

Sketch Plan Showing

ROAD CLOSURE

All of Cedar Crescent, Parcel SX1, Plan 102117282 Town of Churchbridge, Saskatchewan

Scale - 1 : 2000

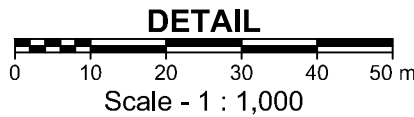
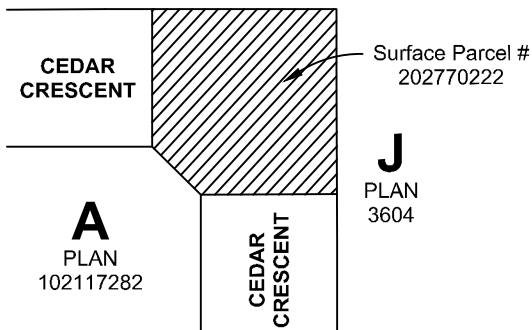
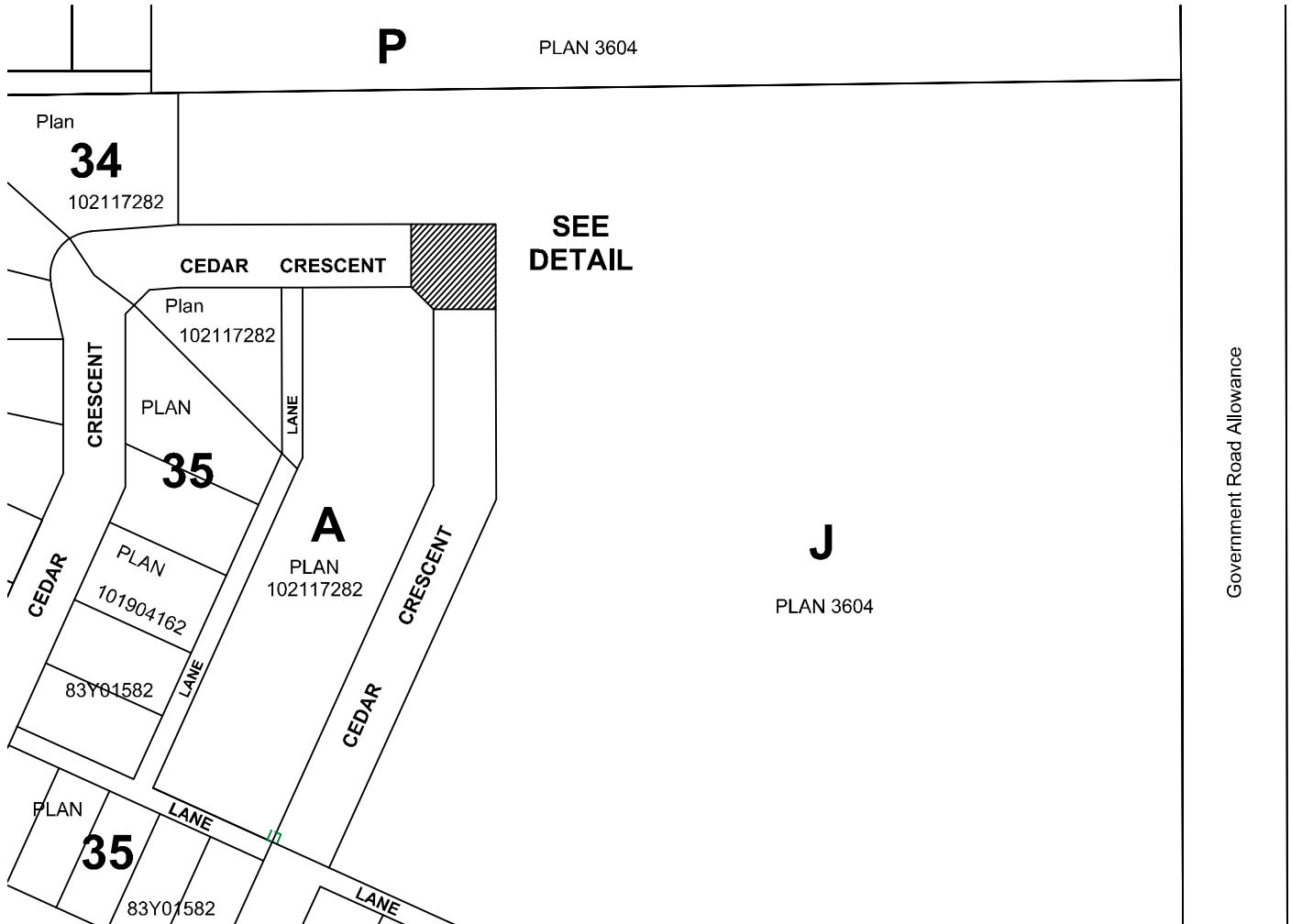

To facilitate a proposed subdivision, the Town of Churchbridge will need to close the following:



FIRSTLY: All of Cedar Crescent, Parcel SX1, Plan 102117282 (Surface Parcel #202770222)



GeoVerra Inc.
Toll Free: 1-800-465-6233
www.geoverra.com
© 2021 GeoVerra Inc.

ROAD CLOSURE

Client File No:		AFE No:	
REV.	Revision:		
0	Date:	Feb. 2, 2021	Job No.: 221188
	File:	221188SK	Initials: SD - EW